



# Texas Health Resources

CareConnect **December 11, 2010**

Upgrade

Physicians

Look in “What’s New” in CareConnect for  
more details

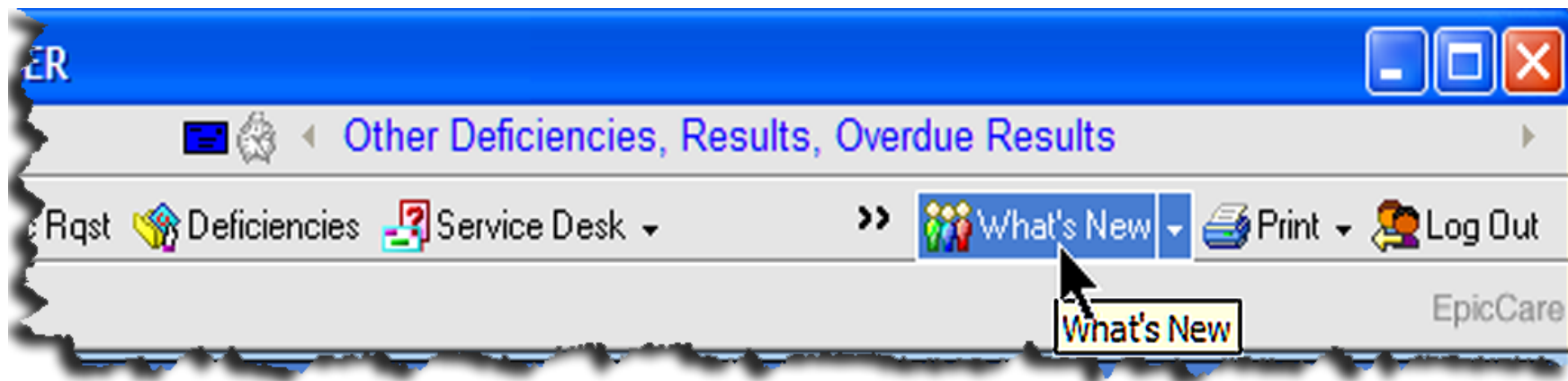

# CareConnect

# CareConnect DEMO in CareGate

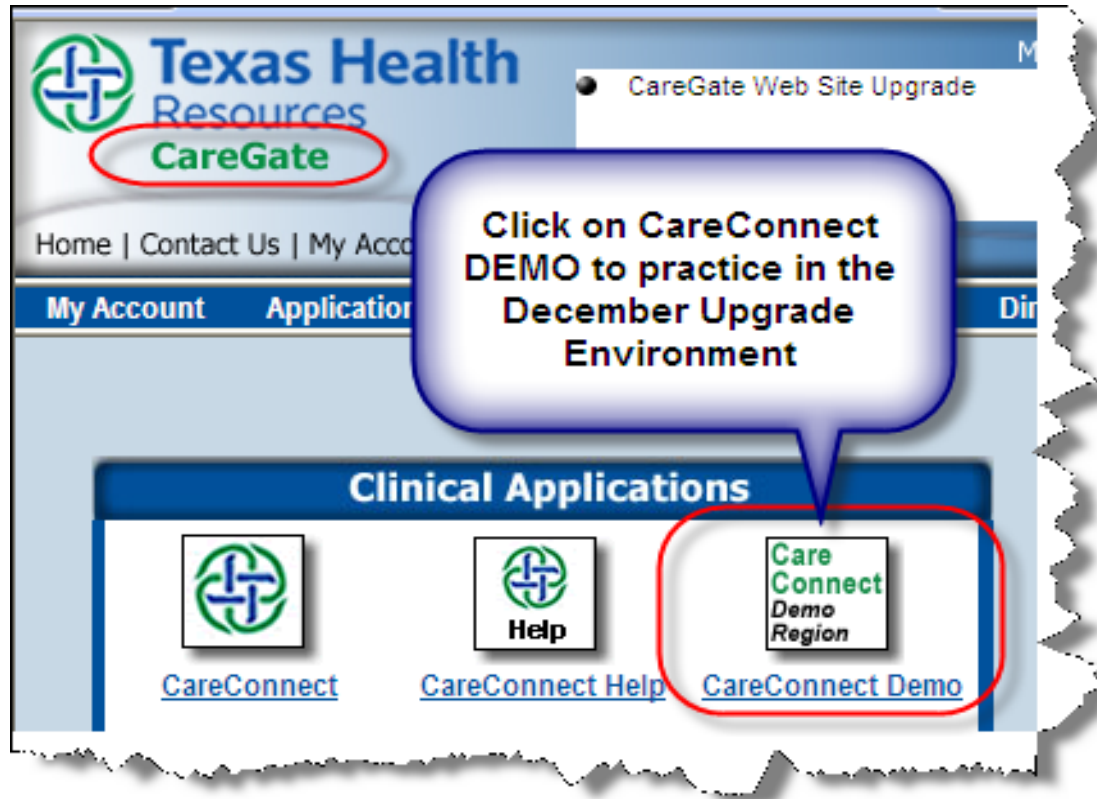

# CareConnect

# Epic Menu Button

Click the drop down arrow to display the menu

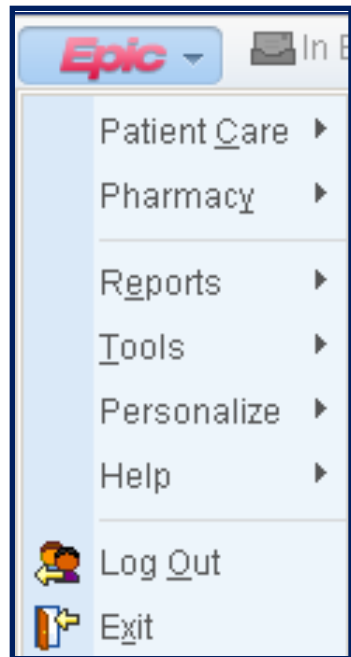

As you make selections from the menu, those selections get added to the Recent section of the menu

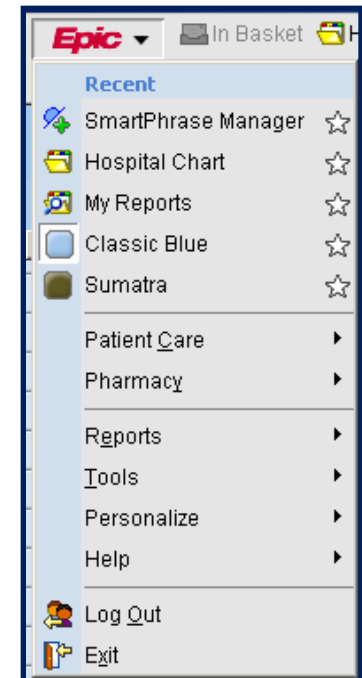

# Activity List

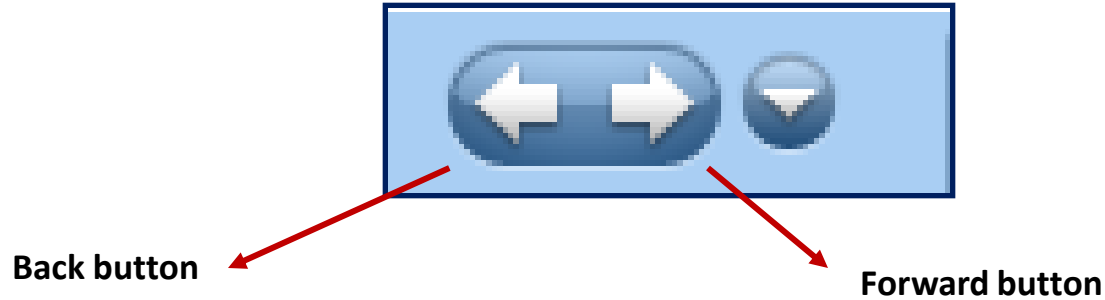

## Recent Activities Button

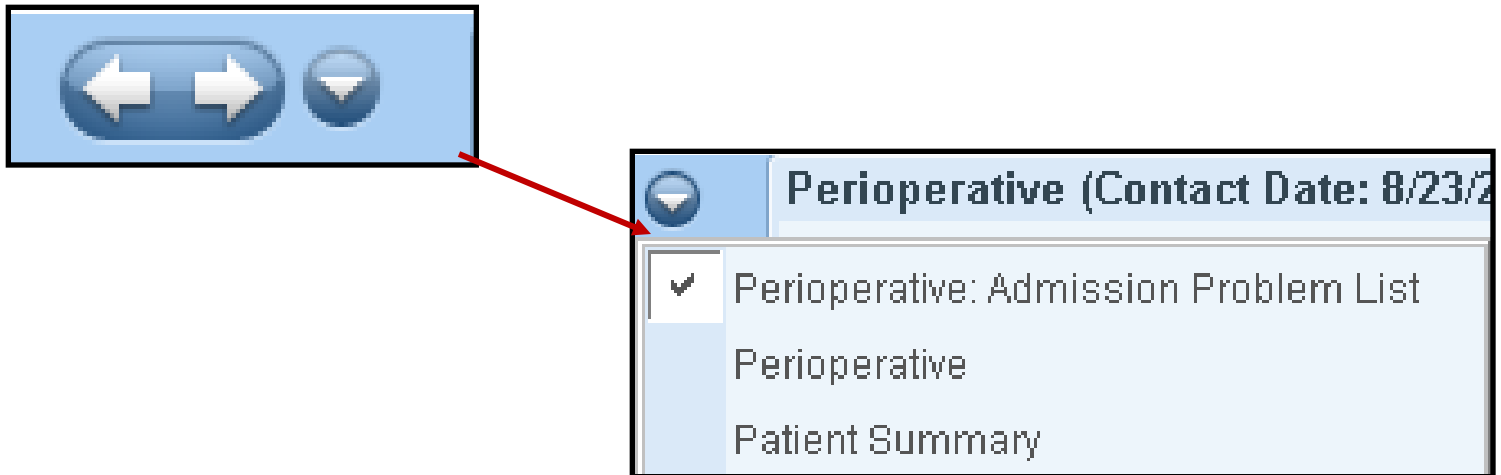

# Sidebar Reports

Sidebar reports allow you to keep information open at all times  
Reports can be selected from the TOC report

The screenshot displays a medical software interface with a sidebar report open. The main window shows the patient's admission details and a 'History & Physical' report. The sidebar report is titled 'Patient Summary' and contains a table of reports under the 'Data and Results' section. The sidebar is currently open, showing a list of reports. Annotations include a box labeled 'Sidebar' pointing to the sidebar area and another box labeled 'Click the arrow to open the Sidebar' pointing to a small arrow icon on the right side of the sidebar.

Admission (Contact Date: 10/6/2010)

History & Physical

You have filed no notes since 10/14/10 0900.

TOC

Akhal, Threzie - MR#: H4SO  
75221 (59 y.o. M) (Adm: 10/06/10) Inpatient

Data and Results

<a href="#">Rounds Report</a>	<a href="#">Orthopedic Rounds Report</a>
<a href="#">Pedi Rounds Report</a>	<a href="#">Cardiac Rounds Report</a>
<a href="#">Clinical Summary</a>	<a href="#">ICU Summary</a>
<a href="#">ED Care Summary</a>	<a href="#">Anticoagulation</a>
<a href="#">Glucose and Insulin</a>	<a href="#">Ventilator Summary</a>
<a href="#">RT Treatment</a>	<a href="#">RT Mediserve</a>
<a href="#">Infection Summary</a>	<a href="#">Pain Management</a>
<a href="#">Blood Transfusion Report</a>	<a href="#">Lab Summary</a>
<a href="#">POC Testing</a>	<a href="#">Immunization Report</a>
<a href="#">Mother Baby Snapshot</a>	<a href="#">Pedi Review</a>

Click the arrow to open the Sidebar

# Notes

If you access notes through the Notes Activity, the Type, Service, Date and Time fields have been rearranged

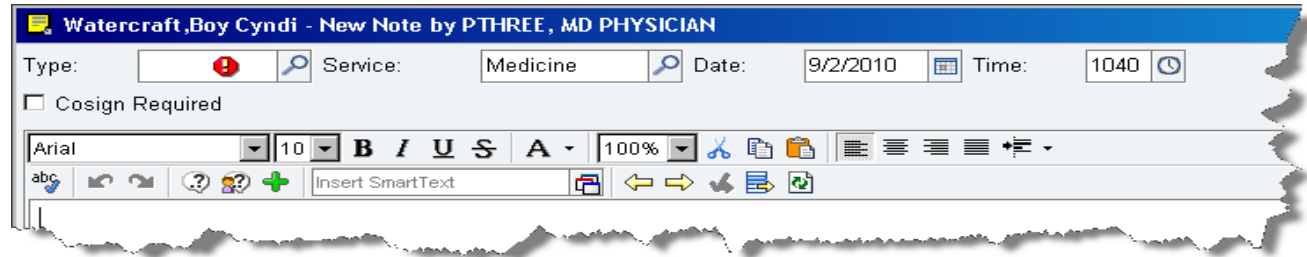

# Smart Link/Phrase Butler

The SmartLink/Phrase Butler helps you manage system SmartPhrases and personal SmartPhrases

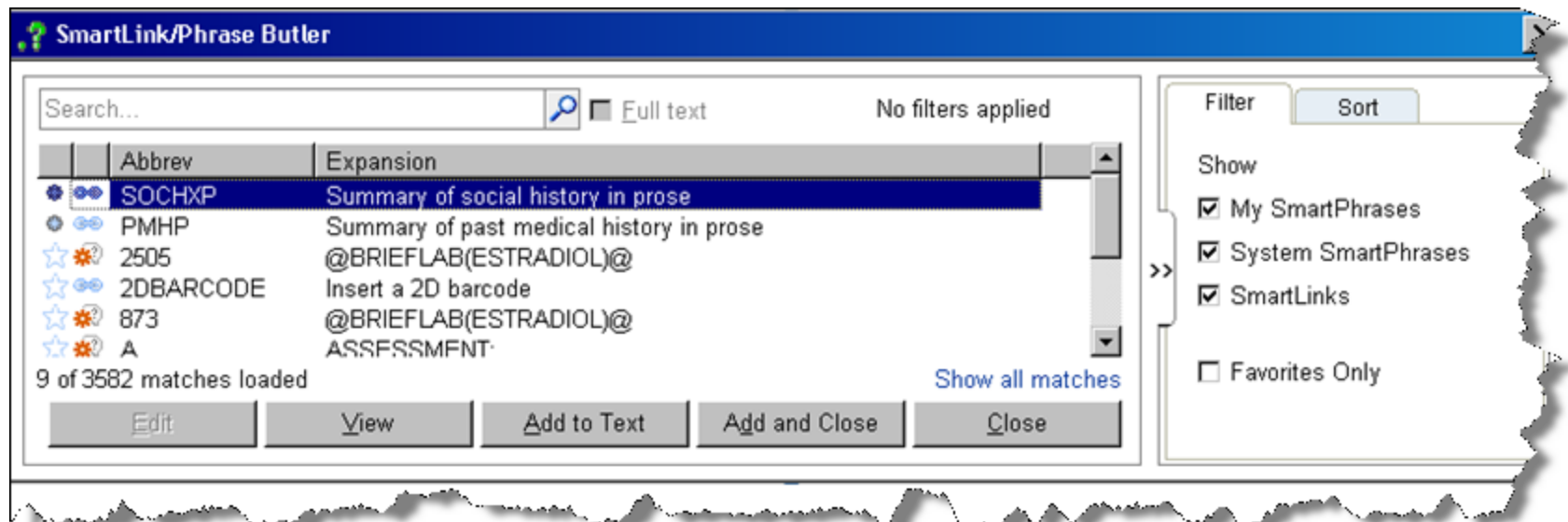

# NoteWriter

The NoteWriter feature has been added with the Summer 09 upgrade.  
You can create various types of notes using point-and-click  
documentation

Please contact your CareConnect Customer Engagement representative  
for more details at:  
**214-345-4357**

